



BLDE

(DEEMED TO BE UNIVERSITY)

Declared as Deemed to be University u/s 3 of UGC Act, 1956

Accredited with 'A' Grade by NAAC (Cycle-2)

The Constituent College

SHRI B. M. PATIL MEDICAL COLLEGE, HOSPITAL & RESEARCH CENTRE, VIJAYAPURA

A Report on

“HANDS-ON TRAINING ON DOCKARE RESEARCH APP”

Organized by

R & D CELL, BLDE (DU) IN ASSOCIATION WITH COGNIDOC HEALTHTECH PRIVATE LIMITED, BENGALURU

Date: 11TH TO 13TH, December, 2023

Venue: CAL Laboratory, Dept. Of Pharmacology

Participants: Statisticians/Clerical Staffs/Technical Staffs & 1st Year PG students.

Resource Person: Dr.Rajesh, Dr.Aishwarya, Ms.Sharanya & Mr. Nelson.



Smt. Bangaramma Sajjan Campus, B. M. Patil Road (Sholapur Road), Vijayapura - 586103, Karnataka, India.

BLDE (DU): Phone: +918352-262770, Fax: +918352-263303, Website: www.bldedu.ac.in, E-mail: office@bldedu.ac.in

College: Phone: +918352-262770, Fax: +918352-263019, E-mail: bmpmc.principal@bldedu.ac.in



BLDE

(DEEMED TO BE UNIVERSITY)

Declared as Deemed to be University u/s 3 of UGC Act, 1956

Accredited with 'A' Grade by NAAC (Cycle-2)

The Constituent College

SHRI B. M. PATIL MEDICAL COLLEGE, HOSPITAL & RESEARCH CENTRE, VIJAYAPURA

The three days training on **HANDS-ON TRAINING ON DACHARE RESEARCH APP** “started with the welcoming to the Resource Person and the team by Dr.Akram A Naikwadi, Member Secretary, IECDr.Chandrika D., Dy.Director R & D Cell, BLDE (DU). Dr.M.M.Patil, Director, R & D Cell, BLDE (DU) addressed few words about the important of **the three days training to Students, Faculties, Technical staff** by briefing about hands on training refers to practical, hands-on experience and instruction conducted in the field, Laboratory setting. In the context of DOCKARE Research App, this type of training is important because it allows users to understand the full capabilities of the APP and how it can be used effectively in their research.



Smt. Bangaramma Sajjan Campus, B. M. Patil Road (Sholapur Road), Vijayapura - 586103, Karnataka, India.

BLDE (DU): Phone: +918352-262770, Fax: +918352-263303, Website: www.bldedu.ac.in, E-mail: office@bldedu.ac.in

College: Phone: +918352-262770, Fax: +918352-263019, E-mail: bmpmc.principal@bldedu.ac.in



Research and Development Cell

In association with
Cognidoc Healthtech Private Limited, Bengaluru

Hands-On Training on Dockare Research App

Schedule:

Session	Activity	Time	Resource Person
1	Participant registration and introduction to DocKare	10.30 a.m. to 11.15 a.m.	Dr. Rajesh
2	Break and regrouping for the session	11.15 a.m. to 11.30 a.m.	
3	Overview of DocKare Application Login, DocKare App specifics, Web Console (ORBIT), and the process of creating studies, followed by practical hands-on training.	11.30 a.m. to 12.00 p.m.	Dr. Aishwarya
4	Overview of Form Builder functionalities, including rules, and Draft Mode (a pilot feature for testing studies before their official launch)	12.00 p.m. to 01.00 p.m.	Nelson
01.00 p.m. to 02.00 p.m. Lunch Break			
5	Hands on training on Form builder and Draft mod.	01.00 p.m. to 01.30 p.m.	
6	Brief on Live mode (this feature allows you to publish studies, so you can collect real-time participant data for further analysis)	01.30 a.m. to 02.00 p.m.	Sharanya
7	Hands on training on Live mode	02.00 p.m to 03.00 p.m	
3.00 p.m. to 3.15 p.m. Break			
8	Overview of Roles and Privileges, providing insights into team management and collaboration details, specific for research.	03.20 p.m. to 03.30 p.m.	Dr Aishwarya
9	Query Management	03.30 p.m. to 04.00 p.m.	
04.00 p.m. Break for the Day			



Computer Assited Lab,
Pharmacology Department,
BLDE (DU)



11th and 12th Dec, 2023



Accelerating Research

from concept to publications



Visit Our Website
www.dockare.io

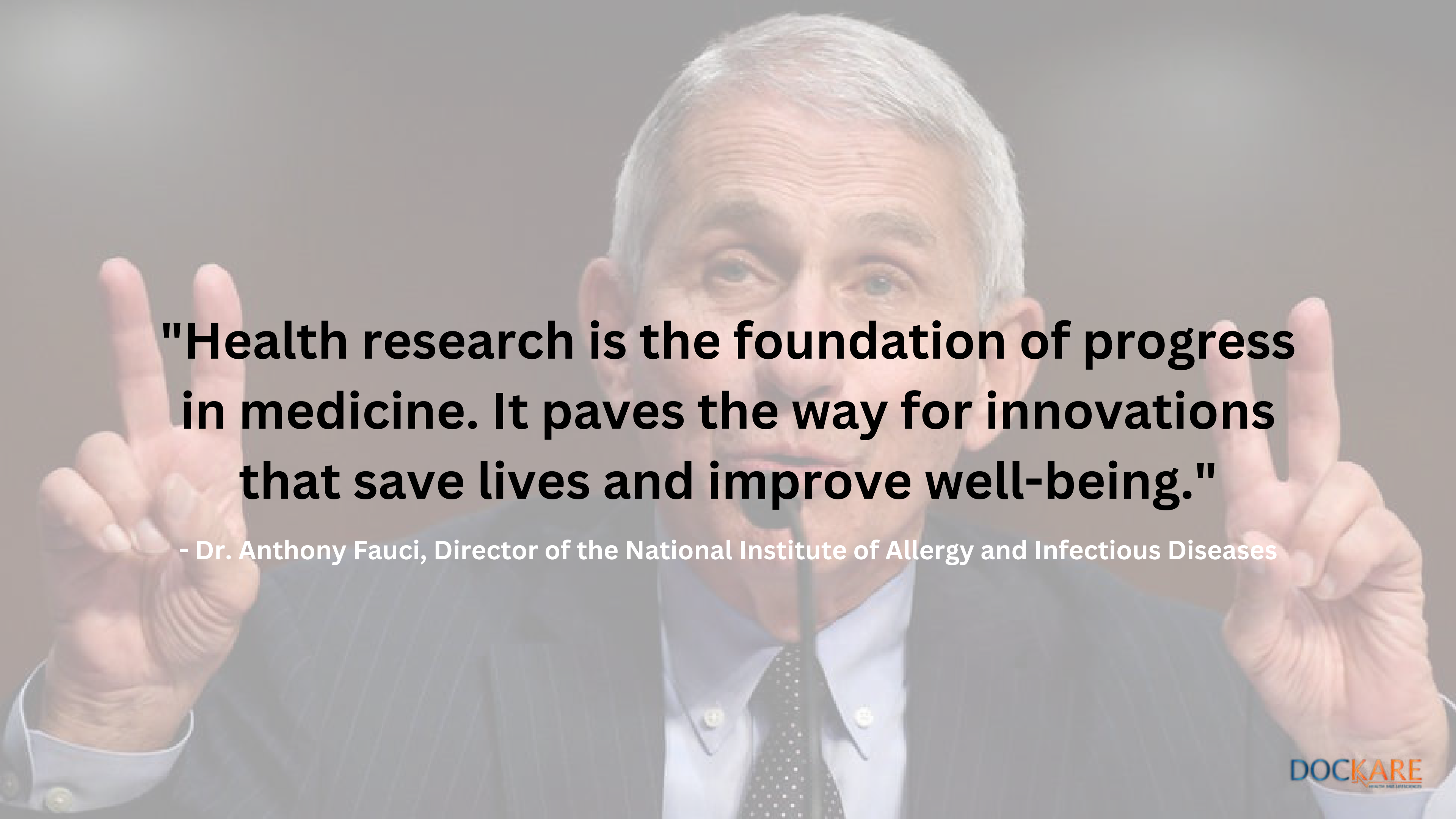

A photograph of Dr. Anthony Fauci, an older man with grey hair, wearing a dark pinstripe suit, a light blue shirt, and a dark tie. He is speaking into a microphone and has both hands raised in a 'V' sign. The background is a plain, light-colored wall.

"Health research is the foundation of progress in medicine. It paves the way for innovations that save lives and improve well-being."

- Dr. Anthony Fauci, Director of the National Institute of Allergy and Infectious Diseases



WHO ARE WE?

HOW DOCKARE SOLVES RESEARCH HURDLES

Collaborative approach

Easy data management

Real-time insights

Advanced technology



HOW DOCKARE SOLVES RESEARCH HURDLES

Collaborative approach

Easy data management

Real-time insights

Advanced technology



HOW DOCKARE SOLVES RESEARCH HURDLES

Collaborative approach

Easy data management

Real-time insights

Advanced technology



HOW DOCKARE SOLVES RESEARCH HURDLES

Collaborative approach

Easy data management

Real-time insights

Advanced technology



DOCKARE FEATURES



Data security

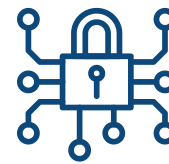

End-to-end
encryption



Anonymised data
collection

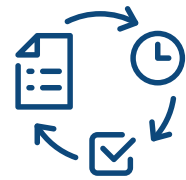

Project Management



Collaboration channel



User friendly



Audit trail tracks the
capture of data



Real-time reporting

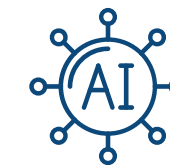

Built-in AI research
solution

The future of health tech research is exciting with advancements in AI technology, data collection, and analytics. Dockare aims to be at the forefront of these advancements to provide a seamless and effective research experience for all involved.



DOCKARE
HEALTH AND LIFESCIENCES



research@dockare.io



www.dockare.io



+918971702797

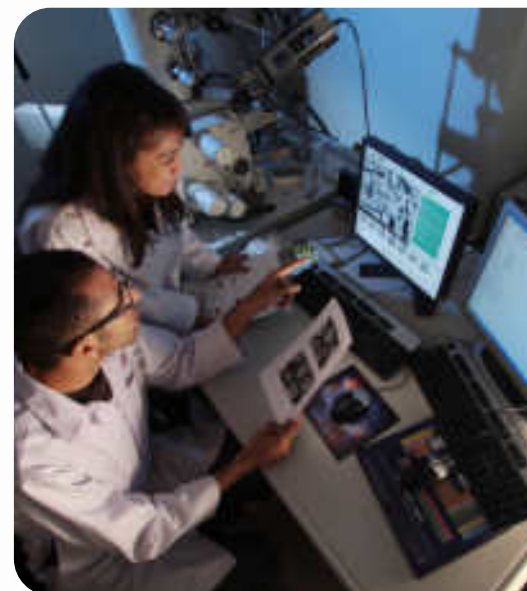



BLDE

(DEEMED TO BE UNIVERSITY)

Declared as Deemed to be University u/s 3 of UGC Act, 1956

Accredited with 'A' Grade by NAAC (Cycle-2)

The Constituent College

SHRI B. M. PATIL MEDICAL COLLEGE, HOSPITAL & RESEARCH CENTRE, VIJAYAPURA



Smt. Bangaramma Sajjan Campus, B. M. Patil Road (Sholapur Road), Vijayapura - 586103, Karnataka, India.

BLDE (DU): Phone: +918352-262770, Fax: +918352-263303, Website: www.bldedu.ac.in, E-mail: office@bldedu.ac.in

College: Phone: +918352-262770, Fax: +918352-263019, E-mail: bmpmc.principal@bldedu.ac.in



BLDE

(DEEMED TO BE UNIVERSITY)

Declared as Deemed to be University u/s 3 of UGC Act, 1956

Accredited with 'A' Grade by NAAC (Cycle-2)

The Constituent College

SHRI B. M. PATIL MEDICAL COLLEGE, HOSPITAL & RESEARCH CENTRE, VIJAYAPURA



Feedback from the participants:

- Overview of Form Builder functionalities, including rules, and Draft Mode
- Understands about Its control elements have the following functions: Form erasure, i.e., deleting all form elements. Form upload from JSON file. Downloading form layout as JSON file.
- Helpful of Hands on training on Form builder and Draft mode & brief live mode.
- Understands the purpose of The Form Builder provides syntactic sugar that shortens creating instances of a Form Control , Form Group , or Form Array . It reduces the amount of boilerplate needed to build complex forms.
- Known to the Roles and Privileges, providing insights into team management and collaboration details, specific for research.

Smt. Bangaramma Sajjan Campus, B. M. Patil Road (Sholapur Road), Vijayapura - 586103, Karnataka, India.

BLDE (DU): Phone: +918352-262770, Fax: +918352-263303, Website: www.bldedu.ac.in, E-mail: office@bldedu.ac.in

College: Phone: +918352-262770, Fax: +918352-263019, E-mail: bmpmc.principal@bldedu.ac.in



BLDE

(DEEMED TO BE UNIVERSITY)

Deemed to be University Act, 1994

Accredited with 'A' Grade by NAAC (Cycle 2)

The Constituent College

SRI B. M. PATIL MEDICAL COLLEGE, HOSPITAL & RESEARCH CENTRE, VIDYAPURA

Attendance Sheet:

Event: Hands on Training

Date: 11th and 12th December, 2023

Venue: Computer Assisted Lab, Pharmacology Department, BLDE (DU)

Topic: Dockarr Research App

Sl. No	Name	Designation	Department	Email ID	Contact No	Sign
1	Dr. ADARSH NARAYAN	PG	microbiology	a/madnasim.07@gmail.com	9544677301	
2	Dr. Vedant Harsani	PG	Anatomy	drvsnr.1@gmail.com	8050458274	
3	Dr. A. Jeyakumar	PG	Pharmacology	jayatharan.75@gmail.com	8072258275	
4	Dr. Sreenaj	Ph	Pharmacology	dr.sreenaj@gmail.com	9162662788	
5	Dr. Srinivas	PG	Forensic Medicine	dr.srinivas1985@gmail.com	9708826786	
6	Mr. M.C. Patil	SDA	ZOOL	Patil.MC@VidyaH.com	8080355660	

Smt. Bangaramma Sajjan Campus, B. M. Patil Road (Sholapur Road), Vidyapura - 586193, Karnataka, India.

BLDE (DU) Phone: +918352262770, Fax: +918352262780, Website: www.blde.ac.in, Email: office@blde.ac.in

College Phone: +918352262770, Fax: +918352262780, E-mail: principal@blde.ac.in



BLDE

(DEEMED TO BE UNIVERSITY)

Incorporated as Deemed to be University on 1st of Dec, 2018

Accredited with 'A' Grade by NAAC (Cycle-2)

The Constituent College

SHRI B. M. PATIL MEDICAL COLLEGE, HOSPITAL & RESEARCH CENTRE, VUAYAPURA

Sl. No	Name	Designation	Department	Email ID	Contact No.	Sign
5	Hemant Kote	SDA	SRMO + FRC	hemantkote127@gmail.com	7341858641	Hemant
	SHAMIN E	Junior Resident	Community Medicine	bshamin133@gmail.com	7550086817	Shamin
x	Ch. Pragya	PG 1yr	Pathology	pragya.chakrapa@gmail.com	6301857113	Pragya
	Rupali Kumar	7th 10yr	Pathology	rupalikumars3@gmail.com	7792398138	Rupali
x	Dudhaya Pawar	IA-E	Anaesthesia	sojanpawar2101@gmail.com	8401177010	Dudhaya
	Dr. Arney Bhatnagar	JR-1	Pathology	drarneybhatnagar@gmail.com	9280262747	Arney
9	Dr. PRIYANKA Bhatnagar	1st Year PG	Forensic Medicine	pragya.bhatnagar@gmail.com	807264265	Priyanka Bhatnagar
	Dr. VIVEK S. KUMAR	JK1	Anaesthesia	drvivekhkannure@gmail.com	9767747554	Vivek
	Dr. Ann C. Jay	JK1	Ophthalmology	annajay17@gmail.com	9606727888	Ann C. Jay
x	Dr. A. Aswathy Reddy	TR1	Anaesthesia	aswathyreddy90@gmail.com	737067357	Aswathy
A	Dr. MUSTOOF MAMUDEEN	JK1	Anaesthesia	manjeer-m-mamudeen@gmail.com	8277531586	Mustoof
	Dr. Anudeepa Reddy	JK1	Anaesthesia	anudeepa.reddy96@gmail.com	712193620	Anudeepa
	Dr. Shreyas Koppad	JK1	Ophthalmology	shreyasprajapati200@gmail.com	8108666677	Shreyas
R	Dr. Subhant Sulekha	TR1	Ophthalmology	helekasul54@gmail.com	9819752116	Subhant
	Dr. Mithala Sathish	JK2	Anaesthesia	mithala.sathish@gmail.com	8985911997	Mithala

Smt. Bangarumma Sajjan Campus, B. M. Patil Road (Shelapur Road), Vaynapura - 586103, Karnataka, India.

BLDE (DEU) Phone: +91832-262770 Fax: +91832-263303 Website: www.blde.ac.in E-mail: office@blde.ac.in

College Phone: +91832-262770 Fax: +91832-263303 E-mail: principal@blde.ac.in



BLDE

(DEEMED TO BE UNIVERSITY)

Declared as Deemed to be University on 3rd Dec 1996

Accredited with 'A' Grade by NAAC (Cycle 2)

The Constituent College

SHRI R. M. PATIL MEDICAL COLLEGE, HOSPITAL & RESEARCH CENTRE, VIJAYAPURA

Sl. No	Name	Designation	Department	Email ID	Contact No	Sign
	Dr. Harshita Kothari	JR1	Anaesthesia	harshita.k9@gmail.com	9769452854	Harshita
*	Dr. Ruchita G. G.	PG1	Com. med	dr.ruchitag@gmail.com	8984611279	Ruchita
	Dr. Rachael S. DANIEL	PG 1st yr.	Com. Med	rachael.daniel@gmail.com	7822951239	Rachael
	Dr. Shivanora N.	PG 1st yr.	Com. Med	dr.shivanora@gmail.com	7558789259	Shivanora
*	Dr. Jafar B. Kamath	PG 1st yr.	Com. med	jafar.2608@gmail.com	9697744621	Jafar
*	Dr. Navaneetha Kumar	PG 1st yr.	C-M	navaneetha1716@gmail.com	9080761624	Navaneetha
*	Dr. Laxmi	JR1	Anaesthesia	laxmimedlapit@gmail.com	9535113222	Laxmi
*	Dr. JASEEDH R. KHAN	JR1	ANALYST	Sweethesprings@gmail.com	7418323554	Jaseedh
	DR. PRAKASH JAINWAL	PG 1st year	PATHOLOGY	praggya.jainwal@gmail.com	7992240946	Praakash
*	Dr. Alamelu	JR-1	Anaesthesia	alamelu49th@gmail.com	7826032269	Alamelu
-	Dr. S. K. Kulkarni	JR1	Geriatrics	skulkarni2391@gmail.com	9566313700	S. K. Kulkarni
*	Dr. Madhura	JR1	Geriatrics	madhura.v0598@gmail.com	900504912	Madhura
*	Dr. Pooja	JR1	Anaesthesia	P594033@gmail.com	9632797261	Pooja
	Dr. Pooja Sharma	PG 4-5	Pathology	sharma.pooja75@gmail.com	8173822902	Pooja
*	Dr. Shanti Ravate	PG-JR1	Pathology	Ravate.shanti1011@gmail.com	7028120685	Shanti

Smt. Bangaramma Sajjan Campus, B. M. Patil Road (Shilapur Road), Vijayapura - 586103, Karnataka, India.

BLDE (DE) Phone: +918152-262770, Fax: +918152-261310, Website: www.blde.ac.in, Email: office@blde.ac.in

College Phone: +918152-262770, Fax: +918152-261310, E-mail: bangaramma.principal@blde.ac.in



BLDE

(DEEMED TO BE UNIVERSITY)

Declared as Deemed to be University on 1st of Dec, 1986

Accredited with 'A' Grade by NAAC (Grade 2)

The Constituent College

SRI B. M. PATIL MEDICAL COLLEGE, HOSPITAL & RESEARCH CENTRE, VIJAYAPURA

Sl. No	Name	Designation	Department	Email ID	Contact No	Sign
★	Meghana A. Patil	JR-1	Pathology	meghanapatilap@gmail.com	9760701500	Meghana
	Dr. Eshan Prashant	JR-1	Medicine	Shyamprashant@gmail.com	9873544711	Eshan
	Dr. J. Prashant Rao	JR-2	RADIOLOGY	prashant.rao@gmail.com	9593204701	Prashant
	Dr. Yashodhan Dhanukar	JR-1	RADIOLOGY	yashodhanukar@gmail.com	7021635040	Yashodhan
	Dr. Bhatnagar KY	JR-1	RADIOLOGY	kybhatnagar@gmail.com	9980122784	Bhatnagar
★	Sauradeep Saha	Ph-1 st	Physiology	rakul.saha.08@gmail.com	9974836206	S. Saha
★	Pranavjyoti	Ph-1 st	Physiology	pranavjyoti@gmail.com	9008287456	Pranavjyoti
	Dr. Saurabh Kumar K.	Ph-1 st	RADIOLOGY	Saurabh.kumar@gmail.com	9137445732	Saurabh
	Dr. K. Sahana Peethy	JR-1	RADIOLOGY	k.sahana.peethy@gmail.com	8299720942	Sahana
	Dr. K. Nishu	JR-1	RADIOLOGY	nishu.kumar@gmail.com	9573346092	Nishu
	Dr. A. MARJIN	JR-1	PEDIATRICS	marjinkumar007@gmail.com	9972230600	Marjin
①	Dr. SURESH SHAIL	MR-1 st	PHYSIOLOGY	sureshshail@gmail.com	9705772230	Suresh
①	Dr. A. Kanksha Singh	MR-1 st	PHYSIOLOGY	Akankshasingh0617@gmail.com	9994057106	Akanksha
	Dr. M. J. Hira	JR-1	PEDIATRICS	shirama2@gmail.com	9818224569	Hira
	Dr. G. Adarsh	JR-1	OPHTHALMOLOGY	adarshgupta@gmail.com	9693710091	Adarsh
★	Dr. Garvit Dad	JR-1	Medicine	garvitdad@gmail.com	7020419891	Garvit

Smt. Bangarurama Sagar Campus, B. M. Patil Road (Sholapur Road), Vijayapura - 586103, Karnataka, India.

BLDE (DEU) Phone: +91832262776, Fax: +91832263101, Website: www.blde.ac.in, Email: office@blde.ac.in

College Phone: +91832262776, Fax: +91832263101, Email: principal@blde.ac.in



BLDE

(DEEMED TO BE UNIVERSITY)

Declared as Deemed to be University vide UUC Act, 1956

Accredited with 'A' Grade by NAAC (Cycle 2)

The Constituent College

SHRI H. M. PATIL MEDICAL COLLEGE, HOSPITAL & RESEARCH CENTRE, VIJAYAPURA

Sl. No	Name	Designation	Department	Email ID	Contact No	Sign
	Dr. KUNDLIKARAN	JKI	Medicine	fortharandras@gmail.com	8148222441	fortharandras
	Dr. Shubhi Nandakumar	Pa-III	Physiology	Shubhi2018@gmail.com	9866351101	Shubhi
	Dr. A. Anandharaj	Pa-III	Genetics	mukh.mukh0597@gmail.com	9866351101	Anandharaj
	Dr. SMITA SHARMA	PG-1	Physiology	smitsachaitanya@gmail.com	9703552220	Smitta
	Dr. Souvadeep Saha	Pa-III	Physiology	rahulchakraborty@gmail.com	9774836206	Souvadeep
	Dr. Gaurang Gaurang	PG-1 st yr	Physiology	gauranggaurang@gmail.com	7003237456	Gaurang
	Dr. Anurag Singh	Pa-1 yr	Physiology	anurag09091992@gmail.com	7710711001	Anurag
	Dr. Shubhi Anand	Pa-1 yr	Physiology	shubhi09091992@gmail.com	8125575783	Shubhi
12/12/2023	Dr. KANISHK KANISHK	Pa-1 st yr	MEDICINE	kanishk09091992@gmail.com	7723171977	Kanishk
	Dr. KANISHK KANISHK	Pa-1 st yr	MEDICINE	kanishk09091992@gmail.com	7723171977	Kanishk
	Dr. B. Gaurang	Pa-1 yr	Medicine	gaurangbhosale@gmail.com	9866351101	Gaurang
	Dr. Prashant Singh	Pa-1 yr	Medicine	prashant09091992@gmail.com	9866351101	Prashant
	Dr. Anurag Singh	Pa-1 yr	Medicine	anurag09091992@gmail.com	9866351101	Anurag
	Dr. KUNDLIKARAN	Pa-1 yr	Medicine	fortharandras@gmail.com	8148222441	Kundlikaran
	Dr. Anurag P. Komawar	Pa-1 yr	MEDICINE	anuragkomawar@gmail.com	8983654036	Anurag

Sent: Bangalore Sagar Campus, H. M. Patil Road (Sholapur Road), Vijayapura - 586103, Karnataka, India.

BLDE (DU): Phone: +91032-262770, Fax: +91032-262703, Website: www.blde.ac.in, E-mail: office@blde.ac.in

College: Phone: +91032-262770, Fax: +91032-262703, E-mail: bangalore@blde.ac.in



BLDE
(DEEMED TO BE UNIVERSITY)

Instituted as Deemed to be University on 11/07/2002, Act, 1956

Accredited with 'A' Grade by NAAC (Cycle-2)

The Constituent College

SHRI B. M. PATIL MEDICAL COLLEGE, HOSPITAL & RESEARCH CENTRE, VIJAYAPURA

Attendance Sheet:

Event: Hands on Training

Date: 11th and 12th December, 2023

Venue: Computer Assisted Lab, Pharmacology Department, BLDE (DU)

Topic: Dockare Research App

Sl. No	Name	Designation	Department	Email ID	Contact No	Sign
1	Dr. PRIYANKA BANJESARDEKAR	1 st Year PG	Pharmacy	pryankabands@gmail.com	980064265	
2	Mr. M.C. Patil	SDA	IT/ITC	PRITIL.MC@bmlh.com	9480355660	
3	Dr. R. JANARTHANAN	1 st Year PG	Pharmacology	janarthanan752@gmail.com	9072258275	
4	Dr. Ananya Kulkarni	1 st Year PG	Pharmacy	ananya2306@gmail.com	9830524122	
5	Dr. Ch. Pragya	1 st Year PG	Pathology	pragya.chokkappa@gmail.com	6301854113	
6	Mr. Harish Kulkarni	SDA	IT/ITC	harishkulkarni13@gmail.com	9264808261	

Smt. Bangaramma Sajjan Campus, B. M. Patil Road (Cholapur Road), Vijayapura - 586103, Karnataka, India.

BLDE (DU) Phone: +91015-262796, Fax: +91015-262791, Website: www.blde.edu.in, E-mail: office@blde.edu.in

College Phone: +91015-262796, Fax: +91015-262019, E-mail: principal@blde.edu.in



BLDE

(DEEMED TO BE UNIVERSITY)

Deemed to be University with 3 of UGC Act, 1956

Accredited with 'A' Grade by NAAC (Cycle-2)

The Constituent College

SHRI B. M. PATIL MEDICAL COLLEGE, HOSPITAL & RESEARCH CENTRE, VIJAYAPURA

Sl. No	Name	Designation	Department	Email ID	Contact No	Sign
4	Kavita Bhandari	ODR	IPAC	mkaulika34@yahoo.com	9632761636	Kavita
8	Dr. Jagdish Mathi	Lecturer	Community	mathi.jagdish@bhu.ac.in	770002406	Jagdish
9	Dr. Soya Puro	SRF	Anaesthesia	soya.puro110@gmail.com	9421177010	Soya
10	Dr. Priya Shetty	JR1	Anaesthesia	ps99032@gmail.com	9632761636	Priya
11	Dr. K. Neelima	JR1	ENT	Neelima.kothapalli@gmail.com	9448211719	Neelima
12	Dr. Navamurthi Kumari	Pg-1st yr	C.M	navamurthi1716@gmail.com	980761629	Navamurthi
13	Dr. JEEVA RAKSHANA	Pg-1st yr	Gen. Medicine	jeeva2605@gmail.com	9597344826	Jeeva
14	Dr. Gulabji G.	PG-1	Gen. Med	gulabji.g@gmail.com	9864651258	Gulabji
15	MUSTOOR MANJEERA	JR-1	Anaesthesia	majeer.m.m@gmail.com	8297529086	Manjeera
16	M. Akmal	JR-1	Anaesthesia	akmal495@gmail.com	7826032269	Akmal
17	A. Ashish Reddy	JR-1	Anaesthesia	ashishreddyaranad@gmail.com	7371067157	Ashish
18	Laxmi P. M	JR1	Anaesthesia	laxmi.p.m@gmail.com	9135113222	Laxmi
19	Pradeep V. S	Pg-1	Microbiology	pradeep.v.s@gmail.com	9571889551	Pradeep
20	P. Prishahanna	JR-1	Pathology	prishahanna@gmail.com	996929044	Prishahanna
21	Shruti Barate	JR-1	Pathology	Barateshruti1011@gmail.com	7028120865	Shruti

Sat. Bangarwanra Sajjan Campus, B. M. Patil Road (Sholapur Road), Vijayapura - 586101, Karnataka, India.

BLDE (DU) Phone: +91832-262770, Fax: +91832-263303, Website: www.blde.ac.in, Email: office@blde.ac.in

College Phone: +91832-262770, Fax: +91832-263303, Email: principal@blde.ac.in



BLDE

(DEEMED TO BE UNIVERSITY)

Declared as Deemed to be University on 7th of UGC Act, 1956

Accredited with 'A' Grade by NAAC (J-16-2)

The Constituent College

SHRI B. M. PATIL MEDICAL COLLEGE, HOSPITAL & RESEARCH CENTRE, VIJAYAPURA

Sl. No	Name	Designation	Department	Email ID	Contact No	Sign
1	Dr. Anurag V. Z.	PG-3	Physiology	anurag_v_z@yahoo.com	9577882551	[Signature]
2	K. Naga Sai Sreetha	PG-I	Anesthesiology	sreetha.koppa@gmail.com	9989117641	[Signature]
3	DR. MOHAN RAJ S	PG-2	Anesthesiology	mohan.sarathy02@gmail.com	7809392235	[Signature]
4	Dr. Vishal Vamsi	PG-2	Pathology	dr.vishalvamsi@gmail.com	9949290449	[Signature]
5	Dr. Nithin Topp	PG-1	Medicine	nithin.topp@gmail.com	9364375145	[Signature]
6	Dr. RANA ANSHU ANAND	PG-2	Medicine	anishu.bania93@gmail.com	9324615122	[Signature]
7	Dr. Bhawan Gouda	PG-1	Maternity	bhawan.gouda11@gmail.com	9851676511	[Signature]
8	Dr. PRATHIKSHA H.S	PG-1	MEDICINE	prathiksha.2010@gmail.com	8341539253	[Signature]
9	Dr. AEDRA V. PAUL	PG-1	Ophthalmology	aedra.v.paul02@gmail.com	79107655019	[Signature]
10	Dr. KARUN R. SRETHA	PG-1	PEDIATRICS	shethkar.karun@gmail.com	9845461111	[Signature]
11	Dr. Sanjiv R. Dargula	JR-2	Dermatology	sanjiv.rudramurthy@gmail.com	9741419767	[Signature]
12	Dr. Anurag Bhat	JR-3	Dermatology	anurag.bhat02@gmail.com	8328677883	[Signature]
13	Dr. Chetan R. Reddy	JR-1	MEOTIZING	chetanr02@gmail.com	9158914550	[Signature]
14	Dr. Rishabh Kadam	JR-2	Medicine	rishabh.kadam18@gmail.com	9145038763	[Signature]
15	Dr. N. A. Wani	JR-1	Medicine	nishu.wani18@gmail.com	9071304901	[Signature]

Smt. Bangarunima Sejjan Campus, B. M. Patil Road (Sholapur Road), Vijayapura - 586103, Karnataka, India

BLDE (DCU) Phone: +918152-262770, Fax: +918152-263101, Website: www.blde.ac.in, E-mail: office@blde.ac.in

College Phone: +918152-262770, Fax: +918152-263101, E-mail: bmc@blde.ac.in



BLDE

(DEEMED TO BE UNIVERSITY)

Declared as Deemed to be University vide 3 of UGC Act, 1956

Accredited with 'A' Grade by NAAC (D) 16-2

The Constituent College

SRI B. M. PATIL MEDICAL COLLEGE, HOSPITAL & RESEARCH CENTRE, VIJAYAPURA









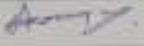

Sl. No	Name	Designation	Department	Email ID	Contact No	Sign
22	Anvita Chauhan	JR 1	Pathology	anvitchauhan25@gmail.com	8894946545	
23	Meghana A. Patil	JR 1	Pathology	meghanapatilbp@gmail.com	7760701570	
24	Dr. Ganesh Dadi	JR 1	Medicine	ganeshdadi@gmail.com	7820479677	
25	Dr. Ketan Vinkar	JR 1	Medicine	ketanvk@gmail.com	7799498145	
26	Dr. N. H. Harshad	JR 1	Medicine	harshad.harsad@gmail.com	9616587076	
27	Dr. Anish P. Rangappa	JR 1	Medicine	anishpdr@gmail.com	8325332333	
28	Dr. Siddhant Belkale	JR 1	Ophthalmology	siddhant59@gmail.com	9819752116	
29	Dr. B. S. Rao	JR 1	Medicine	bsrao19@gmail.com	8852555325	
30	Dr. Karfane	JR 1	Pediatrics	karfane@gmail.com	9579107772	

Smt. Bangaramma Sajjan Campus, B. M. Patil Road (Sholapur Road), Vijayapura - 586103, Karnataka, India.

BLDE (DR) Phone: +91815262770, Fax: +91815262701, Website: www.blde.ac.in, E-mail: info@blde.ac.in

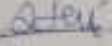
College Phone: +91815262770, Fax: +91815262701, E-mail: bangaramma@blde.ac.in



Sl. No.	Name	Designation	Department	E-mail ID	Mobile No.	Signature
	Dr. Anurag Patel	PGT	Pathology	anurag2004@gmail.com	9738020160	
	Dr. Belenur	PG-1	General medicine	Varun@11@gmail.com	8889155523	
	Dr. N. Hanishavendhar	PG-1	General medicine	hanishu.hanish@gmail.com	9618889096	
	Dr. Nishad Shinde	PG-2	General medicine	shinde.nishad33@gmail.com	8330825849	
	Dr. Nupur Chaitanya	PG-1	Pathology	nupur.110894@gmail.com	9945987082	
	Dr. T. ANIKETH	PG-1	Pathology	aniketh720911@gmail.com	8981515050	
	Dr. ANANDHI SIVAKUMAR	PG-1	Pathology	anandhijayakumar@gmail.com	836023266	
	Dr. Noelima	PGT	ENT	Noelima.karthapali56@gmail.com	9448811719	
	Dr. RASHI KUMAR	PG-1	Medicine	rashikumar142@gmail.com	8142229441	
	Dr. Rishi La. Pang	PG-1	Medicine	srinivasa121@gmail.com	9884712762	



BLDE

(DEEMED TO BE UNIVERSITY)

Declared as Deemed to be University on 1st AUG, 2008

Accredited with 'A' Grade by NAAC (C-16-2)

The Constituent College

SHRI B. M. PATIL MEDICAL COLLEGE, HOSPITAL & RESEARCH CENTRE, VIJAYAPURA

Attendance Sheet:

Event: Hands on Training
Date: 13th December 2022
Venue: CAL pharmacology Dept
Topic: Declar. Research App

Sl. No	Name	Designation	Department	Email ID	Contact No	Sign
1	Rt. Siddaling	Doct	ZPAC	siddaling talikoti@blde.ac.in	8310089978	
2	Mr. Girish Kumar	Asst. Librarian	Calpharmacy	Girishkumar1509@gmail.com	9431152892	
3	Ms. Somashekhar	Asst. Librarian	Central Lib	somashekhar1@gmail.com	9743694616	
4	E. Neelima	JRI	ENT	Neelima.kothapalli@gmail.com	9440211719	
5	Megha	JRI	ENT	megha.nair@gmail.com	9093638375	
6	Divyashree J	Student	MHA	Divyashreej42@gmail.com	7625021950	

Smt. Bangaramma Sajjan Campus, B. M. Patil Road (Sholapur Road), Vijayapura - 586103, Karnataka, India.

BLDE (DU): Phone: +918352-262770, Fax: +918352-262701, Website: www.blde.ac.in, E-mail: office@blde.ac.in

College: Phone: +918352-262770, Fax: +918352-262701, E-mail: hr@blde.ac.in, principal@blde.ac.in





BLDE (DEEMED TO BE UNIVERSITY)

Declared as Deemed to be University u/s 3 of UGC Act, 1956

Accredited with 'A' Grade by NAAC (Cycle-2)

The Constituent College

SHRI B. M. PATIL MEDICAL COLLEGE, HOSPITAL & RESEARCH CENTRE, VIJAYAPURA



Reported by:

Dr. Nirmala G.
Co-ordinator (R & A)

DIRECTOR
RESEARCH AND DEVELOPMENT CELL
BLDE (Deemed to be University)
Vijayapura-586103, Karnataka

Smt. Bangaramma Sajjan Campus, B. M. Patil Road (Sholapur Road), Vijayapura - 586103, Karnataka, India.

BLDE (DU): Phone: +918352-262770, Fax: +918352-263303, Website: www.bldeu.ac.in, E-mail: office@bldeu.ac.in
College: Phone: +918352-262770, Fax: +918352-263019, E-mail: bmprmc_principal@bldeu.ac.in