



BLDE (DEEMED TO BE UNIVERSITY)

Declared as Deemed to be University u/s 3 of UGC Act, 1956

Accredited with 'A' Grade by NAAC (Cycle-2)

The Constituent College

SHRI B. M. PATIL MEDICAL COLLEGE, HOSPITAL & RESEARCH CENTRE, VIJAYAPURA

A Report on Workshop

“Statistical Analysis using Jamovi Software”

Organized by

R & D Cell, BLDE (DU)

Date: 15/6/2023

Venue: CAL, Laboratory, Dept. of Pharmacology

Participants: Academicians, Faculty, Research Scholars, PG Students from all disciplines.

The workshop started with the welcoming to the speaker and the team by Dr. Nirmala G, Co-Ordinator, (R & A), BLDE (DU). Introduced today's workshop speaker Dr.Ganasoundari by Dr. Chandrika Doddihal, Dy.Director, R & D Cell, BLDE (DU) and the workshop inaugurated by Dr.Akram A. Naikwadi, Professor & HoD, Dept. of Pharmacology & Member Secretary, IEC, BLDE (DU) along with the other dignitaries on the Dias.





BLDE

(DEEMED TO BE UNIVERSITY)

Declared as Deemed to be University u/s 3 of UGC Act, 1956

Accredited with 'A' Grade by NAAC (Cycle-2)

The Constituent College

SHRI B. M. PATIL MEDICAL COLLEGE, HOSPITAL & RESEARCH CENTRE, VIJAYAPURA



**BLDE (Deemed to be University)**
Inspiring Generations

Research and Development Cell

WORKSHOP
On
Statistical Analysis Using Jamovi Software



**15 JUNE, 2023**
10:00AM

Venue: Computer Assisted Lab (CAL),
First Floor Dept. of Pharmacology

SPEAKER
DR. GANASOUNDARI
Ph.D., Founder & Managing Editor, Rehoboth Academic Services

Smt. Bangaramma Sajjan Campus, B. M. Patil Road (Sholapur Road), Vijayapura - 586103, Karnataka, India.

BLDE (DU): Phone: +918352-262770, Fax: +918352-263303, Website: www.bldedu.ac.in, E-mail: office@bldedu.ac.in

College: Phone: +918352-262770, Fax: +918352-263019, E-mail: bmpmc.principal@bldedu.ac.in



BLDE

(DEEMED TO BE UNIVERSITY)

Declared as Deemed to be University u/s 3 of UGC Act, 1956

Accredited with 'A' Grade by NAAC (Cycle-2)

The Constituent College

SHRI B. M. PATIL MEDICAL COLLEGE, HOSPITAL & RESEARCH CENTRE, VIJAYAPURA

Objectives of the workshop:

1. Learn to analyze data and statistics using jamovi
2. Understand statistical analysis using Jamovi.
3. The significance of Data and its effective analysis is unavoidable to have a good piece of research and to make a fruitful decision. From students to scholars, individual researchers to research institutes throughout the world come across this data analysis part to carry out their research.

The aim of this workshop is to provide hands on training in understanding the concepts in data science and statistical analysis using Jamovi.

The Jamovi is free and open statistical software to bridge the gap between researcher and statistician. It provides Graphical User Interface for R Programming which is one of the most widely used open-source statistical package in the field of Data Science across the world. It is a compelling alternative to costly statistical products such as SPSS, Stata and SAS, etc.

Major Topics covered:

1. The scope of workshop is to cover theoretical discussion and practical exposure on the following aspects of statistical analysis using Jamovi (A GUI for R Programming).
2. Introduction to R, RStudio and Jamovi
3. Importing and handling data
4. Data Visualization (Histograms, Box plots, Density plots, Dot plots, Bar plots, etc.)
5. Descriptive Statistics (Summary Measures)
6. Hypothesis Testing – I (Parametric)
7. Hypothesis Testing – II (Non-Parametric)
8. Analysis of Variance (One-way ANOVA, Two-way ANOVA)
9. Correlation Analysis
10. Simple and Multiple Linear Regression Analysis
11. Reproducible Research in Open Science Framework using Jamovi

jamovi is a free, open-source application that makes data analysis easy and intuitive. jamovi menus and commands are designed to simplify the transition from programs like SPSS but, under the hood, jamovi is based on the powerful statistical programming language R.



BLDE (DEEMED TO BE UNIVERSITY)

Declared as Deemed to be University u/s 3 of UGC Act, 1956

Accredited with 'A' Grade by NAAC (Cycle-2)

The Constituent College

SHRI B. M. PATIL MEDICAL COLLEGE, HOSPITAL & RESEARCH CENTRE, VIJAYAPURA

jamovi has a clean, human-friendly design that facilitates insight into your data and makes it easy to share your work with others. In this introductory course, you'll learn how you can use jamovi to refine, analyze, and visualize your data to get critical insights.



Jamovi features:

1. ANALYSES
2. STATISTICAL SPREADSHEET
3. R SYNTAX
4. TEACHING
5. COMMUNITY
6. REPRODUCIBILITY
7. CREATE YOUR OWN



Smt. Bangaramma Sajjan Campus, B. M. Patil Road (Sholapur Road), Vijayapura - 586103, Karnataka, India.

BLDE (DU): Phone: +918352-262770, Fax: +918352-263303, Website: www.bldedu.ac.in, E-mail: office@bldedu.ac.in

College: Phone: +918352-262770, Fax: +918352-263019, E-mail: bmpmc.principal@bldedu.ac.in



BLDE

(DEEMED TO BE UNIVERSITY)

Declared as Deemed to be University u/s 3 of UGC Act, 1956

Accredited with 'A' Grade by NAAC (Cycle-2)

The Constituent College

SHRI B. M. PATIL MEDICAL COLLEGE, HOSPITAL & RESEARCH CENTRE, VIJAYAPURA

Statistical analysis software exists for decades. So why care about “just another one”. Well, for one main reason: simplicity. And I mean simplicity by a clean interface and an easy usage. Besides that, Jamovi is open-source and developed in R, a powerful programming language to perform statistical tests.

Almost every field in science uses statistical analysis as a tool to validate or refuse a hypothesis. Thus, popular commercial software, like SPSS, SAS, Origin, , Prism, as well as Excel itself, have been and are used. They are all very powerful platforms, but their initial interface with too many menus and buttons may intimidate new users (besides the price). There is a free similar option to SPSS called PSPP, but since it mimics the latter, their interfaces are similar. Other options would be using programming languages like Python and R, but that still wards off all non-programmers.

Recently, two options free and open-source emerged as a solution to this: JASP and Jamovi. They are very much alike, but here I will focus on this last one for no particular reason.

Descriptive analysis:

For analysis! It is always a good idea to take a look at the data before performing statistical tests. So, let's go to “Analysis -> Exploration” and observe descriptors about a certain feature. In our case, we are interested in Circularity, so click on the variable “Circ.” and then click on the arrow at the top to put this feature in the “Variables” box. We also want to see this feature separated by our black/white elements, so click on the variable “source” and then click on the second arrow to put it in the “Split by” box. You will already see a table on the right side showing some statistics like mean, median, etc.

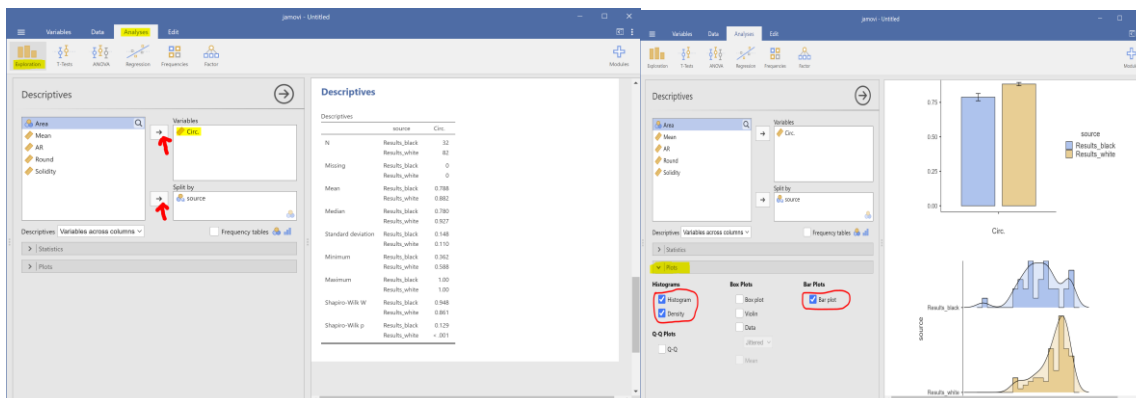



BLDE

(DEEMED TO BE UNIVERSITY)

Declared as Deemed to be University u/s 3 of UGC Act, 1956

Accredited with 'A' Grade by NAAC (Cycle-2)

The Constituent College

SHRI B. M. PATIL MEDICAL COLLEGE, HOSPITAL & RESEARCH CENTRE, VIJAYAPURA

Hypothesis testing: T-tests:

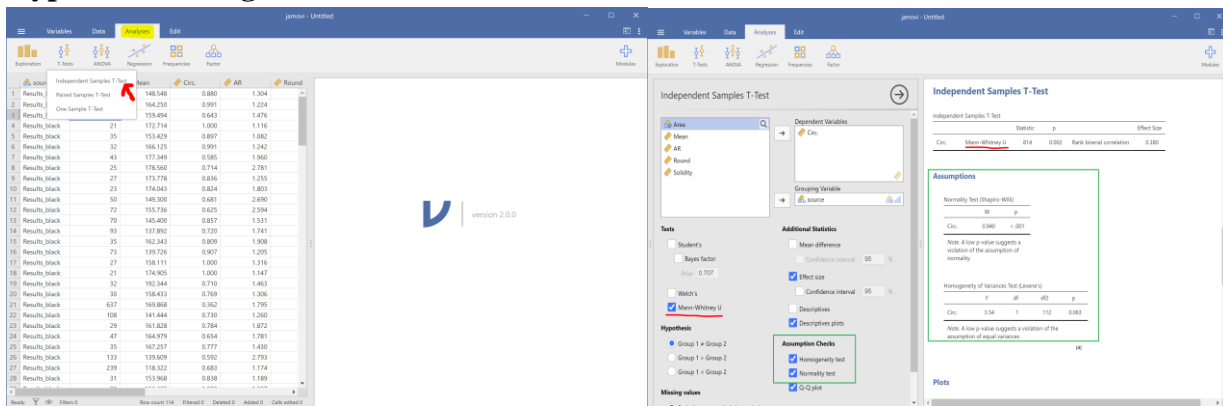

Correlation analysis:

Another analysis we could run is correlation. Let's check if roundness and aspect ratio are correlated. In the Analyses tab, click "Regression -> Correlation Matrix". Then just assign the variables "Round" and "AR" to right box, chooses the correlations you want, like Pearson and Spearman, and activate some plot by checking checkboxes.

Feedback:

1. Get familiar with Jamovi: A free GUI for R Programming
2. Understands statistical analysis using Jamovi
3. Explore how to analyze research data using Jamovi
4. Explore how to represent data using basic graphs using Jamovi
5. This workshop helped the participants in applying applying various statistical techniques using Jamovi.



BLDE (DEEMED TO BE UNIVERSITY)

Declared as Deemed to be University u/s 3 of UGC Act, 1956

Accredited with 'A' Grade by NAAC (Cycle-2)

The Constituent College

SHRI B. M. PATIL MEDICAL COLLEGE, HOSPITAL & RESEARCH CENTRE, VIJAYAPURA

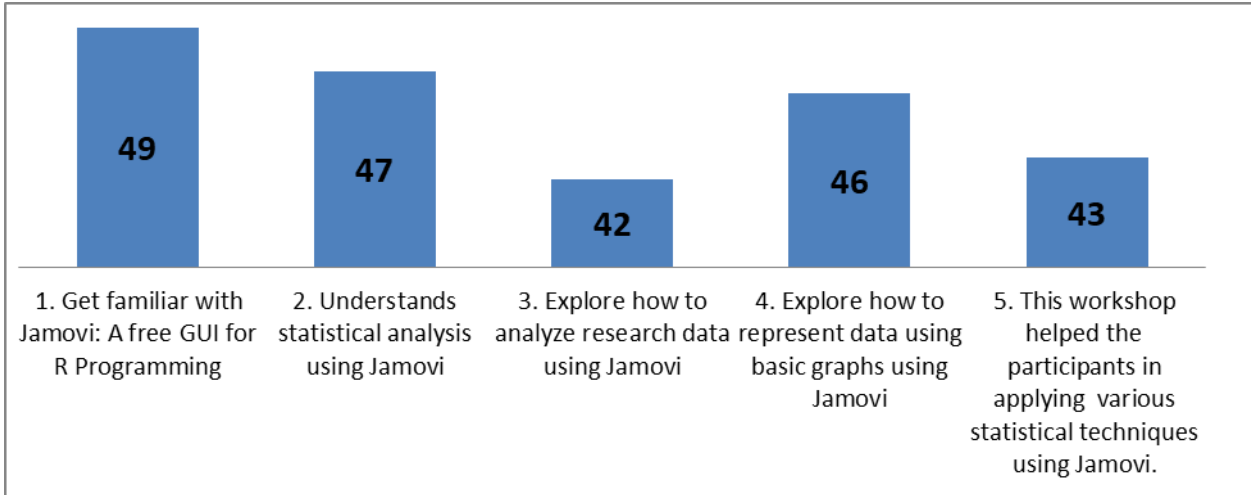

Reported By:

Dr. Nirmala G.
Co-ordinator, R & A, BLDE (DU).

DIRECTOR
RESEARCH AND DEVELOPMENT CELL
BLDE (Deemed to be University)
Vijayapura-586103, Karnataka



BLDE

(DEEMED TO BE UNIVERSITY)

Declared as Deemed to be University u/s 3 of UGC Act, 1956

Accredited with 'A' Grade by NAAC (Cycle-2)

The Constituent College

SHRI B. M. PATIL MEDICAL COLLEGE, HOSPITAL & RESEARCH CENTRE, VIJAYAPURA

Attendance sheet

Event: WORKSHOP

Date: 15/6/2023

Venue: CAL, Laboratory, Dept. of Pharmacology (10.00 am to 5.00 pm)

Topic: STATISTIC ANALYSIS USING JAMOWI SOFTWARE

| Name | Designation | Mobile Number | Signature |
|--------------------------|-------------------|---------------|-----------|
| Dr. Beeti. Malpure | Asst. Professor | 9113945722 | |
| Dr. Ginish Biradarpat | SR | 847474869 | |
| Dr. Ishwar Navalgund | Asst professor | 6363515256 | |
| Ms. Md. Wasim. M. Khatib | Asst professor | 9743841415 | |
| Mrs. Soumya Tungal | ph.D. scholar | 7760027612 | |
| Dr. Rahul Kanungo | PG | 6370603653 | |
| Dr. Sayandeep K. Das | PG | 7892596540 | |
| Dr. Nagendra Ray | SR | 9743961296 | |
| Dr. Soweta. Patel | SR | 8217527995 | |
| Murugesha Math | Statistician | 7770082496 | |
| Dr. Vijaya. Sargam | Associate prof | 9964569561 | |
| Dr. Aravind Goud patil | Asst prof. | 9538466527 | |
| Dr. D. SAI. AKHIL | PG | 8686077197 | |
| Dr. V. Rohith | PG 2 (Paediatric) | 9100629096 | |
| Dr. Trimal Kulkarni | Asst prof | 8147824026 | |
| Dr. A.V. Raghu | Professor | 9611092784 | |

Smt. Bangaramma Sajjan Campus, B. M. Patil Road (Sholapur Road), Vijayapura - 586103, Karnataka, India.

BLDE (DU): Phone: +918352-262770, Fax: +918352-263303, Website: www.bldedu.ac.in, E-mail: office@bldedu.ac.in

College: Phone: +918352-262770, Fax: +918352-263019, E-mail: bmprmc.principal@bldedu.ac.in



BLDE

(DEEMED TO BE UNIVERSITY)

Declared as Deemed to be University u/s 3 of UGC Act, 1956

Accredited with 'A' Grade by NAAC (Cycle-2)

The Constituent College

SHRI B. M. PATIL MEDICAL COLLEGE, HOSPITAL & RESEARCH CENTRE, VIJAYAPURA

| | | | |
|----------------------------|------------------------|------------|-------------|
| Dr. Vijayabharati Bhat | Sr. Resident | 8746046624 | [Signature] |
| Dr. Vinithra Sri GV | JR-II | 9003045540 | [Signature] |
| Dr. Sneha Talwarde | JR-II | 9945638738 | [Signature] |
| Dr. Jyoti Mantur | Sr. Resident | 9760233176 | [Signature] |
| Dr. Renuka Khyali | Professor | 9886492138 | [Signature] |
| Dr. Shrawankumar Patkar | Assistant Prof | 7760745146 | [Signature] |
| Dr. Vinay S. Kundangi | Prof of Pathology | 944889754 | [Signature] |
| Dr. Surekha B. Heggargi | Pathology Prof | 9449141960 | [Signature] |
| Dr. Mandira T | Biochemistry | 8971786085 | [Signature] |
| Dr. Anil Bulagond | Orthopedic | 9945174196 | [Signature] |
| Dr. Rajakumari M. Bagewadi | ORTHO PAEDI | 7760412276 | [Signature] |
| Dr. Jaghumande Thoshe | Anesthesiologist (P-2) | 9847804416 | [Signature] |
| Dr. Sandra Thomas | Anesthesiologist (P-1) | 7305613868 | [Signature] |
| Dr. Savitri M. Nene | Pathology | 9008179806 | [Signature] |
| Dr. DHRUVA HM | Urology | 9902481081 | [Signature] |
| Dr. Saurabh Thakkar | Urology | 9833722704 | [Signature] |
| Govind N. Holipatil | PhD Scholar | 9620213651 | [Signature] |
| Dr. Shree N. Deshpande | Nutritionist | 8045994515 | [Signature] |
| Geetanjali S. Priji | Echocardiographer | 8884784101 | [Signature] |
| Dr. Shilpa K | JR-2 ophthalmology | 8197339435 | [Signature] |

Smt. Bangaramma Sajjan Campus, B. M. Patil Road (Sholapur Road), Vijayapura - 586103, Karnataka, India.

BLDE (DU): Phone: +918352-262770, Fax: +918352-263303, Website: www.bldeu.ac.in, E-mail: office@bldeu.ac.in

College: Phone: +918352-262770, Fax: +918352-263019, E-mail: bmprnc.principal@bldeu.ac.in



BLDE

(DEEMED TO BE UNIVERSITY)

Declared as Deemed to be University u/s 3 of UGC Act, 1956

Accredited with 'A' Grade by NAAC (Cycle-2)

The Constituent College

SHRI B. M. PATIL MEDICAL COLLEGE, HOSPITAL & RESEARCH CENTRE, VIJAYAPURA

12-06-2023

CIRCULAR

Heads of the Departments are requested to depute two staff and two to three PG's to attend WORKSHOP organized by Research & Development Cell on **15-06-2023, at C.A.L. Lab., Department of Pharmacology at 10 am.**

Topic of CME: WORKSHOP ON STATISTICAL ANALYSIS USING JAMOVİ SOFTWARE

SPEAKER : DR GANASOUNDARI,
Founder & Managing editor of Rehoboth Academic Services,
Bengaluru.

PRINCIPAL.
PRINCIPAL

Copy to:

All HoD's of Pre, Para and Clinical departments

The Medical Superintendent, Shri B M Patil Medical College H & RC, Vijayapura

The Vice Principal, Pre, Para and Clinical departments.

The Dean, Research and Development Cell.

Copy for information

The Registrar, BLDE (Deemed to be University), Vijayapura

BLDE (Deemed to be University)
Shri B. M. Patil Medical College
Hospital & Research Centre,
VIJAYAPUR-586103