



BLDE (DEEMED TO BE UNIVERSITY)

Declared as Deemed to be University u/s 3 of UGC Act, 1956

The Constituent College

SHRI B. M. PATIL MEDICAL COLLEGE, HOSPITAL & RESEARCH CENTRE, VIJAYAPURA

The structure & mechanism for IQAC:

Internal Quality Assurance Cell (IQAC) was established on 30/12/2015, as a post-accreditation quality initiative after the NAAC Peer Team visit in November 2015. The team was constituted with Vice-Chancellor as the Chairperson. Three external experts as part of the group, one member from the Sponsoring society and other members were selected as per the NAAC/UGC norms.

Structure of IQAC:

- **Chairperson:**

Dr M S Biradar, Vice-chancellor

- **Member-BoM:**

Prof. Chandrakant Kokate, Former VC, KLE University, Belagavi

- **Member-Sponsoring society:**

Dr R V Kulkarni, Administrative Officer, BLDE Association

- **External members:**

Dr S B Madagi, Former Dean, Faculty of Science and Technology, KSAWU

Dr J H Jahagirdar, Former Chief Librarian, NAAC, Bengaluru

- **Administrative officers:**

Dr J G Ambekar, Registrar, BLDE (Deemed to be University)

Dr Aravind V Patil, Dean FoM, Shri. B.M Patil Medical College & R.C.

Dr Tejaswini Vallabha, Vice Principal

Dr S V Patil, NIRF Coordinator & Vice-Principal (Academics)

Dr R M Honnutagi, I/C Medical Superintendent

Dr Akram A Naikwadi, Dean R & D

- **Faculty members:**

Dr Arun C Inamdar, Professor & Head, Department of DVL

Dr M M Patil, Professor, Department of Paediatrics

Dr Deepak Chavan, Chairman, I.T. Committee

REGISTRAR
BLDE (Deemed to be University)
Vijayapura-586103, Karnataka

Smt. Bangaramma Sajjan Campus, B. M. Patil Road (Sholapur Road), Vijayapura - 586103, Karnataka, India.

BLDE (DU): Phone: +918352-262770, Fax: +918352-263303, Website: www.bldedu.ac.in, E-mail: office@bldedu.ac.in

College: Phone: +918352-262770, Fax: +918352-263019, E-mail: bmppmc.principal@bldedu.ac.in



BLDE
(DEEMED TO BE UNIVERSITY)

Declared as Deemed to be University u/s 3 of UGC Act, 1956

The Constituent College

SHRI B. M. PATIL MEDICAL COLLEGE, HOSPITAL & RESEARCH CENTRE, VIJAYAPURA

Dr Manjula, Senior Librarian

Shri. G.M Dudagi, Resident Engineer

Dr K G Akamanchi, Adjunct Professor (Industry representative)

- **Coordinator:**

Dr. Lata M. Mullur

- **Alumni members:**

Dr Rajesh Maheshwaran

- **Parent representative:**

Mr Sanjeev Chadachan

- **Student Members:**

Dr Indira Potturi, Post-graduate student

Dr Gouhar Banu Shaikh, PhD student

Ms Dikshita Reddy, UG (MBBS) student

Mr Jigyasu Vij, U.G. (MBBS) student

The membership of such nominated members shall be for two years. The IQAC should meet at least once in every quarter. The quorum for the meeting shall be two-third of the total number of members. The agenda, minutes and Action Taken Reports are documented with official signatures and maintained electronically in a retrievable format

It is advisable to change the coordinator after two to three years to bring new thoughts and activities in the Institution.

IQAC helps the Institution in planning and monitoring of the academic and administrative activities. It ensures stakeholders and beneficiaries a cross-sectional participation in the Institution's quality enhancement activities.

REGISTRAR
BLDE (Deemed to be University)
Vijayapura-586103, Karnataka

Smt. Bangaramma Sajjan Campus, B. M. Patil Road (Sholapur Road), Vijayapura - 586103, Karnataka, India.

BLDE (DU): Phone: +918352-262770, Fax: +918352-263303, Website: www.bldedu.ac.in, E-mail: office@bldedu.ac.in

College: Phone: +918352-262770, Fax: +918352-263019, E-mail: bmprmc.principal@bldedu.ac.in



BLDE
(DEEMED TO BE UNIVERSITY)

Declared as Deemed to be University u/s 3 of UGC Act, 1956

The Constituent College

SHRI B. M. PATIL MEDICAL COLLEGE, HOSPITAL & RESEARCH CENTRE, VIJAYAPURA

IQAC members when constituted in the year 2015

1	Dr B G Mulimani Vice-Chancellor	Chairperson
2	Prof. M I Savadatti Former V.C., Mangalore University	Member
3	Shri. G K Patil General Secretary, BLDE Association	Member
4	Dr J G Ambekar Registrar	Member
5	Dr M S Biradar Dean, Faculty of Medicine & Principal	Member
6	Dr. Tejaswini Vallabha Vice Principal	Member
7.	Dr Vijayakumar Kalyanappagol Medical Superintendent	Member
8	Dr S.S Devarmani, COE	Member
9	Dr Akram Naikwadi Dean, R & D	Member
10	Prof. Kusal K. Das Professor, Department of Physiology	Member
11	Dr Arun C Inamdar Professor & Head, Dept. of DVL	Member
12	Dr Anand P. Ambali Professor, Dept. of Medicine	Member
13	Dr H.T Lathadevi Professor, Dept. of ENT	Member
14	Dr M.M. Patil Associate Professor, Dept. of Pediatrics	Member
15	Dr Premanand Ambali Lions club. Vijayapura	Member

REGISTRAR
BLDE (Deemed to be University)
Vijayapura-586103, Karnataka

Smt. Bangaramma Sajjan Campus, B. M. Patil Road (Sholapur Road), Vijayapura - 586103, Karnataka, India.

BLDE (DU): Phone: +918352-262770, Fax: +918352-263303 , Website: www.bldedu.ac.in, E-mail: office@bldedu.ac.in

College: Phone: +918352-262770, Fax: +918352-263019, E-mail: bmppmc.principal@bldedu.ac.in



BLDE
(DEEMED TO BE UNIVERSITY)

Declared as Deemed to be University u/s 3 of UGC Act, 1956

The Constituent College

SHRI B. M. PATIL MEDICAL COLLEGE, HOSPITAL & RESEARCH CENTRE, VIJAYAPURA

16	Dr Katyayani	Member
17	Mr Eshwar Patel	Member
18	Ms Vani Meti	Member
19	Dr Rajesh Maheshwaran	Member
20	Dr R S Mudhol, VP & Medical Superintendent, KLE's Charitable Hospital, Belagavi	External Member
21	Mr Kiran Tigadi, Head, IT Incharge	Member
22	Dr B R Yelikar Professor & Head, Dept. Of Pathology & Coordinator, IQAC	Member Secretary

The flow of information:

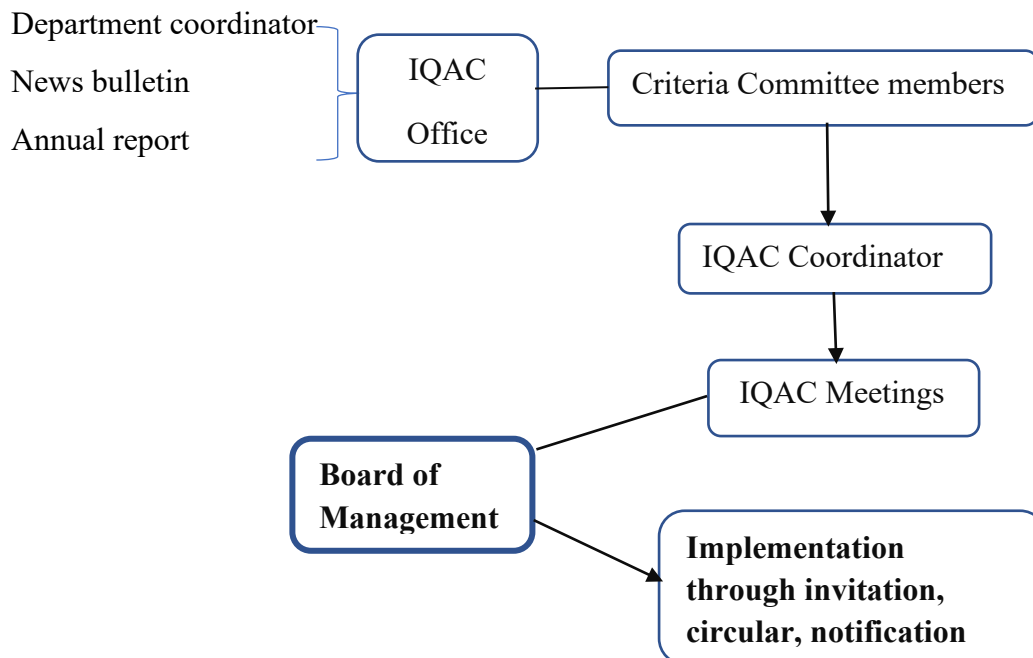

REGISTRAR
BLDE (Deemed to be University)
Vijayapura-586103, Karnataka

Smt. Bangaramma Sajjan Campus, B. M. Patil Road (Sholapur Road), Vijayapura - 586103, Karnataka, India.

BLDE (DU): Phone: +918352-262770, Fax: +918352-263303, Website: www.bldedu.ac.in, E-mail: office@bldedu.ac.in

College: Phone: +918352-262770, Fax: +918352-263019, E-mail: bmppmc.principal@bldedu.ac.in



BLDE UNIVERSITY

[Declared as Deemed-to-be- University u/s 3 of UGC Act, 1956 vide Government of India notification No. F.9-37/2007-U.3(A)]

The Constituent College

SHRI B. M. PATIL MEDICAL COLLEGE, HOSPITAL AND RESEARCH CENTRE

BLDEU/REG/IQAC/2016-17/1391

September 16, 2016

RE-NOTIFICATION

INTERNAL QUALITY ASSURANCE CELL (IQAC)

As per the NAAC requirement and also to achieve excellence in all of the university activities, the Internal Quality Assurance Cell (IQAC) is re- notified with the following members:

1.	Dr. M. S. Biradar Vice Chancellor	Chairperson
2.	Prof. M.I Savadatti Former Vice –Chancellor Mangalore University	Member Board of Management
3.	Shri G. K. Patil General Secretary, BLDE Association	Member Sponsoring society
4.	Prof. B. G. Mulimani Chief Advisor	Member Special invitee
5.	Dr. J. G. Ambekar Registrar	Member
6.	Dr. S P Guggarigoudar Dean, Faculty of Medicine and Principal	Member
7.	Dr. Tejaswini Vallabha Vice Principal	Member
8.	Dr. Vijaykumar Kalyanappagol Medical Superintendent	Member
9.	Dr. S. S. Devarmani Controller of Examination	Member
10.	Dr. Akram Naikwadi Dean, R & D	Member
11.	Prof. Kusal K. Das Professor, Dept. of Physiology	Member
12.	Dr. Arun C. Inamadar Professor & Head, Dept. of DVL	Member
13.	Dr. Anand P. Ambali Professor, Dept. of Medicine	Member
14.	Dr. H. T. Lathadevi Professor, Dept. of ENT	Member
15.	Dr. M. M. Patil Associate Professor, Dept. of Paediatrics	Member
16.	Dr. Premanand Ambali Lions Club Vijayapura	Member



BLDE UNIVERSITY

[Declared as Deemed-to-be- University u/s 3 of UGC Act, 1956 vide Government of India notification No. F.9-37/2007-U.3(A)]

The Constituent College

SHRI B. M. PATIL MEDICAL COLLEGE, HOSPITAL AND RESEARCH CENTRE

17.	Mrs. Asha Arwikaar (Mother of Dr Neha Arwikaar, PG- Anesthesia)	Member Parent
18.	Dr. Latha Mullur PhD Student. Dept of Physiology	Member PhD Student
19.	Shri G. M. Dudagi Resident Engineer Construction cell	Member
20.	Dr. Sunil Biradar Dean- Student Affairs	Member
21.	Shri Kiran Tigadi I/c IT Head	Member
22.	Dr. Shekhara H. P. Chief Librarian	Member
23.	Dr. Katyayani Student -PGs	Member
24.	Mr. Eshwar Patel Student- UG	Member
25.	Ms. Vani Meti Student -UG	Member
26.	Dr. Rajesh Maheshwaran Alumni	Member
27.	Dr. R. S. Mudhol Vice-Principal & Medical Superintendent KLE's Charitable Hospital, Belgavi.	Member
28.	Dr. B. R. Yelikar Prof. & Head, Dept. of Pathology and Co-ordinator IQAC	Member

REGISTRAR
REGISTRAR
BLDE University, Vijayapura.

Copy to:

- The Chairman & all the Members
- All Professor and Head, Pre-Para & Clinical Departments- to circulate amongst the staff.
- P.S to Hon'ble Vice Chancellor



BLDE UNIVERSITY

[Declared as Deemed-to-be- University u/s 3 of UGC Act, 1956 vide Government of India notification No. F.9-37/2007-U.3(A)]

The Constituent College

SHRI B. M. PATIL MEDICAL COLLEGE, HOSPITAL AND RESEARCH CENTRE

BLDEU/REG/IQAC/2017-18/1843

January 05, 2018

RE-NOTIFICATION

INTERNAL QUALITY ASSURANCE CELL (IQAC)

As per the NAAC requirement and also to achieve excellence in all of the university activities, the Internal Quality Assurance Cell (IQAC) is re- notified with the following members:

1.	Dr. M. S. Biradar Vice-Chancellor	Chairperson
2.	Prof. B. G. Mulimani Former Vice –Chancellor BLDE University	Member Board of Management
3.	Dr. R. S. Mudhol Vice-Principal & Medical Superintendent KLE's Charitable Hospital, Belgavi.	Member
4.	Dr. B. S. Patil Former Dean & Director, Al-Ameen Health Institutions, Vijayapura	Member (Industry)
5.	Shri G. K. Patil General Secretary, BLDE Association	Member Sponsoring society
6.	Dr. J. G. Ambekar Registrar	Member
7.	Dr. S. P. Guggarigoudar Dean, Faculty of Medicine and Principal	Member
8.	Dr. Tejaswini Vallabha Vice Principal	Member
9.	Dr. Vijaykumar Kalyanappagol Medical Superintendent	Member
10.	Dr. S. S. Devarmani Controller of Examination	Member
11.	Dr. Akram A. Naikwadi Dean, R & D	Member
12.	Dr. Sunil Biradar Dean- Student Affairs	Member
13.	Prof. Kusal K. Das Professor, Dept. of Physiology	Member
14.	Dr. Arun C. Inamadar Professor & Head, Dept. of DVL	Member
15.	Dr. Anand P. Ambali Professor, Dept. of Medicine	Member
16.	Dr. H. T. Lathadevi Professor, Dept. of ENT	Member

Smt. Bangaramma Sajjan Campus, Dr.B.M.Patil Road (Solapur Road), Vijayapura-586103. Karnataka. India

University : Phone : +91 8352-262770, Fax : +91 8352-263303, Website : www.bldeuniversity.ac.in, E-mail : office@bldeuniversity.ac.in
College : Phone : +91 8352-262770, Fax : +91 8352-263019, Website : www.bldeuniversity.ac.in, E-mail : bmpmc.principal@bldeuniversity.ac.in



BLDE UNIVERSITY

[Declared as Deemed-to-be- University u/s 3 of UGC Act, 1956 vide Government of India notification No. F.9-37/2007-U.3(A)]

The Constituent College

SHRI B. M. PATIL MEDICAL COLLEGE, HOSPITAL AND RESEARCH CENTRE

17.	Dr. M. M. Patil Associate Professor, Dept. of Pediatrics	Member
18.	Mrs. Asha Arwkar Parents Representative	Member Parent
19.	Dr. Shrilaxmi Bagali PhD Student, Dept of Physiology	Member PhD Student
20.	Shri G. M. Dudagi Resident Engineer, Construction cell	Member
21.	Shri Kiran Tigadi I/C IT Head	Member
22.	Mrs. Manjula Senior Librarian	Member
23.	Dr. Kauseyasmin Student –PG	Member
24.	Ms. Saloni Gupta Student- UG	Member
25.	Mr. Arpit Vatts Student -UG	Member
26.	Dr. D. G. Gannur Alumni	Member
27.	Dr. B. R. Yelikar Prof. & Head, Dept. of Pathology and Co-ordinator IQAC	Member Secretary

REGISTRAR
REGISTRAR
BLDE University, Vijayapura.

Copy to:

- The Chairman & all the Members
- All Professor and Head, Pre-Para & Clinical Departments- to circulate amongst the staff.
- P.S to Hon'ble Vice Chancellor



BLDE

(DEEMED TO BE UNIVERSITY)

Declared as Deemed to be University u/s 3 of UGC Act, 1956

The Constituent College

SHRI B. M. PATIL MEDICAL COLLEGE, HOSPITAL AND RESEARCH CENTRE

BLDE(DU)/REG/IQAC/2019-20/1668

November 25, 2019

RE-NOTIFICATION

INTERNAL QUALITY ASSURANCE CELL (IQAC)

In continuation of earlier notification no. BLDE(DU)/REG/IQAC/2019-20/1678 dtd. 26th October 2019, the Internal Quality Assurance Cell (IQAC) is re-notified with the following members:

1.	Dr. M. S. Biradar Vice-Chancellor	Chairperson
2.	Prof. Chandrakant Kokate Former Vice-Chancellor, KLE University, Belagavi	Member Board of Management
3.	Dr. R. V. Kulkarni Administrative Officer, BLDE Association	Member Sponsoring society
4.	Dr. S. B. Madagi Former Dean, Faculty of Science & Technology, KSAWU	Member
5.	Dr. I. H. Jahagiradar Former Chief Librarian, NAAC, Bangalore	Member
6.	Dr. K. G. Akamanchi Adjunct Professor	Member (Industry)
7.	Dr. J. G. Ambekar Registrar	Member
8.	Dr. Aravind V. Patil Dean, Faculty of Medicine and Principal	Member
9.	Dr. Tejaswini Vallabha Vice Principal and Dean, FoAHS	Member
10.	Dr. S. V. Patil NIRF Co-ordinator	Member
11.	Dr. Rajesh Honnutagi Medical Superintendent	Member
12.	Dr. Akram A. Naikwadi Dean, R & D	Member
13.	Dr. Arun C. Inamadar Professor & Head, Dept. of DVL	Member

Continued..



BLDE

(DEEMED TO BE UNIVERSITY)

Declared as Deemed to be University u/s 3 of UGC Act, 1956

The Constituent College

SHRI B. M. PATIL MEDICAL COLLEGE, HOSPITAL AND RESEARCH CENTRE

14.	Dr. M. M. Patil Professor, Dept. of Pediatrics	Member
15.	Mr. Sanjeev Chadachan Parents Representative	Member Parent
16.	Dr. Gouhar Banu Shaikh PhD Student, Dept. of Physiology	Member, PhD Student
17.	Shri G. M. Dudagi Resident Engineer	Member
18.	Dr. Deepak Chavan Chairman, IT Committee	Member
19.	Dr. Manjula Senior Librarian	Member
20.	Dr. Indira Potturi Student -PG	Member
21.	Ms. Dikshita Reddy Student- UG	Member
22.	Mr. Jigyasu Vij Student -UG	Member
23.	Dr. Rajesh Maheshwaran Alumni	Member
24.	Dr. Lata M. Mullur Deputy Co-ordinator, IQAC	Member
25.	Dr. Manjunath Aithal Professor, Dept. of Physiology and Co-ordinator, IQAC	Member Secretary

REGISTRAR
REGISTRAR

BLDE (Deemed to be University)

Vijayapura-586103. Karnataka

Copy to:

- The Chairman & all the Members
- All Professor and Head, Pre-Para & Clinical Departments- to circulate amongst the staff.
- PS to Hon'ble Vice-Chancellor

Smt. Bangaramma Sajjan Campus, B. M. Patil Road (Sholapur Road), Vijayapura - 586103, Karnataka, India.

BLDE (DU) : Phone: +918352-262770, Fax: +918352-263303 , Website: www.bldedu.ac.in, E-mail: office@bldedu.ac.in

College : Phone: +918352-262770, Fax: +918352-263019, E-mail: bmpmc.principal@bldedu.ac.in



BLDE

(DEEMED TO BE UNIVERSITY)

Declared as Deemed to be University u/s 3 of UGC Act, 1956

The Constituent College

SHRI B. M. PATIL MEDICAL COLLEGE, HOSPITAL AND RESEARCH CENTRE

BLDE(DU)/REG/IQAC/2020-21/374

June 06, 2020

RE-NOTIFICATION

INTERNAL QUALITY ASSURANCE CELL (IQAC)

In continuation of earlier notification no. BLDE(DU)/REG/IQAC/2019-20/1668 dtd. 25th November 2019, the Internal Quality Assurance Cell (IQAC) is re-notified with the following members:

1.	Dr. M. S. Biradar Vice-Chancellor	Chairperson
2.	Prof. Chandrakant Kokate Former Vice-Chancellor, KLE University, Belagavi	Member Board of Management
3.	Dr. R. V. Kulkarni Administrative Officer, BLDE Association	Member Sponsoring society
4.	Dr. S. B. Madagi Former Dean, Faculty of Science & Technology, KSAWU	Member
5.	Dr. I. H. Jahagiradar Former Chief Librarian, NAAC, Bangalore	Member
6.	Dr. K. G. Akamanchi Adjunct Professor	Member (Industry)
7.	Dr. J. G. Ambekar Registrar	Member
8.	Dr. Aravind V. Patil Dean, Faculty of Medicine and Principal	Member
9.	Dr. Tejaswini Vallabha Vice Principal and Dean, FoAHS	Member
10.	Dr. S. V. Patil NIRF Co-ordinator	Member
11.	Dr. Rajesh M. Honnutagi I/c Medical Superintendent	Member
12.	Dr. Akram A. Naikwadi Dean, R & D	Member
13.	Dr. Arun C. Inamadar Professor & Head, Dept. of DVL	Member

Continued..



BLDE

(DEEMED TO BE UNIVERSITY)

Declared as Deemed to be University u/s 3 of UGC Act, 1956

The Constituent College

SHRI B. M. PATIL MEDICAL COLLEGE, HOSPITAL AND RESEARCH CENTRE

14.	Dr. M. M. Patil Professor, Dept. of Pediatrics	Member
15.	Mr. Sanjeev Chadachan Parents Representative	Member Parent
16.	Dr. Gouhar Banu Shaikh PhD Student, Dept. of Physiology	Member, PhD Student
17.	Shri G. M. Dudagi Resident Engineer	Member
18.	Dr. Deepak Chavan Chairman, IT Committee	Member
19.	Dr. Manjula Senior Librarian	Member
20.	Dr. Indira Potturi Student -PG	Member
21.	Ms. Dikshita Reddy Student- UG	Member
22.	Mr. Jigyasu Vij Student -UG	Member
23.	Dr. Rajesh Maheshwaran Alumni	Member
24.	Dr. Lata M. Mullur Deputy Co-ordinator, IQAC	Member
25.	Dr. Manjunath Aithal Professor, Dept. of Physiology and Co-ordinator, IQAC	Member Secretary

REGISTRAR
REGISTRAR

BLDE (Deemed to be University)
Vijayapura-586103, Karnataka

Copy to:

- The Chairman & all the Members
- All Professor and Head, Pre-Para & Clinical Departments- to circulate amongst the staff.
- PS to Hon'ble Vice-Chancellor

Smt. Bangaramma Sajjan Campus, B. M. Patil Road (Sholapur Road), Vijayapura - 586103, Karnataka, India.

BLDE (DU) : Phone: +918352-262770, Fax: +918352-263303 , Website: www.bldedu.ac.in, E-mail: office@bldedu.ac.in

College : Phone: +918352-262770, Fax: +918352-263019, E-mail: bmpmc.principal@bldedu.ac.in



BLDE

(DEEMED TO BE UNIVERSITY)

Declared as Deemed to be University u/s 3 of UGC Act, 1956

The Constituent College

SHRI B. M. PATIL MEDICAL COLLEGE, HOSPITAL AND RESEARCH CENTRE

BLDE(DU)/REG/IQAC/2020-21/2034

December 31, 2020

RE-NOTIFICATION

INTERNAL QUALITY ASSURANCE CELL (IQAC)

In continuation of earlier notification no. BLDE(DU)/REG/IQAC/2020-21/374 dtd. 6th June 2020, the Internal Quality Assurance Cell (IQAC) is re-notified with the following members:

1.	Dr. M. S. Biradar Vice-Chancellor	Chairperson
2.	Prof. Chandrakant Kokate Former Vice-Chancellor, KLE University, Belagavi	Member Board of Management
3.	Dr. R. V. Kulkarni Administrative Officer, BLDE Association	Member Sponsoring society
4.	Dr. S. B. Madagi Former Dean, Faculty of Science & Technology, KSAWU	Member
5.	Dr. I. H. Jahagiradar Former Chief Librarian, NAAC, Bangalore	Member
6.	Dr. K. G. Akamanchi Adjunct Professor	Member (Industry)
7.	Dr. J. G. Ambekar Registrar	Member
8.	Dr. Aravind V. Patil Dean, Faculty of Medicine and Principal	Member
9.	Dr. S. V. Patil Vice Principal (Academics) and NIRF Co-ordinator	Member
10.	Dr. Rajesh M. Honnutagi I/c Medical Superintendent	Member
11.	Dr. Akram A. Naikwadi Dean, R & D	Member
12.	Dr. Arun C. Inamadar Professor & Head, Dept. of DVL	Member
13.	Dr. Tejaswini Vallabha Professor, Dept. of Surgery	Member

Continued..



BLDE

(DEEMED TO BE UNIVERSITY)

Declared as Deemed to be University u/s 3 of UGC Act, 1956

The Constituent College

SHRI B. M. PATIL MEDICAL COLLEGE, HOSPITAL AND RESEARCH CENTRE

14.	Dr. M. M. Patil Professor, Dept. of Pediatrics	Member
15.	Mr. Sanjeev Chadachan Parents Representative	Member Parent
16.	Dr. Gouhar Banu Shaikh PhD Student, Dept. of Physiology	Member, PhD Student
17.	Shri G. M. Dudagi Resident Engineer	Member
18.	Dr. Deepak Chavan Chairman, IT Committee	Member
19.	Dr. Prasannakumar B. M. I/C Chief Librarian	Member
20.	Dr. Indira Potturi Student -PG	Member
21.	Ms. Dikshita Reddy Student- UG	Member
22.	Mr. Jigyasu Vij Student -UG	Member
23.	Dr. Rajesh Maheshwaran Alumni	Member
24.	Dr. Lata M. Mullur Co-ordinator / Director, IQAC	Member Secretary

REGISTRAR
REGISTRAR

BLDE (Deemed to be University)
Vijayapura-586103, Karnataka.

Copy to:

- The Chairman & all the Members
- All Professor and Head, Pre-Para & Clinical Departments- to circulate amongst the staff.
- PS to Hon'ble Vice-Chancellor

Smt. Bangaramma Sajjan Campus, B. M. Patil Road (Sholapur Road), Vijayapura - 586103, Karnataka, India.

BLDE (DU) : Phone: +918352-262770, Fax: +918352-263303 , Website: www.bldedu.ac.in, E-mail: office@bldedu.ac.in
College : Phone: +918352-262770, Fax: +918352-263019, E-mail: bmpmc.principal@bldedu.ac.in



BLDE

(DEEMED TO BE UNIVERSITY)

Declared as Deemed to be University u/s 3 of UGC Act, 1956

The Constituent College

SHRI B. M. PATIL MEDICAL COLLEGE, HOSPITAL AND RESEARCH CENTRE

BLDE(DU)/REG/NAAC/2020-21/457

June 17, 2020

RE-NOTIFICATION

Criteria Committee

In continuation of earlier notification BLDE (DU)/REG/NAAC/2019-20/1151 dt.16th August 2019, the NAAC Criteria Committee are hereby re-notified as follows:

Sl. No.	Criteria	Name of the Chairpersons and Members	Designation
1.	I	Dr. S. P. Choukimath Prof. & HOD, Dept. of Psychiatry	Chairperson
		Dr. Vidya A. Patil Prof. & HOD, Dept. of Anaesthesiology	Member
		Dr. Shivaleela Biradar Asst. Professor, Dept. of Biochemistry	Member
		Dr. Laxmi Tellur Tutor, Dept. of Community Medicine	Member
2.	II	Dr. S. S. Kalyanashettar Prof. & HOD, Dept. of Pediatrics	Chairperson
		Dr. Nilima Dongre Assoc. Professor, Dept. of Biochemistry	Member
		Dr. Deepa Sajjanar Assoc. Professor, Dept. of Biochemistry	Member
		Dr. B. S. Patil Asst. Professor, Dept. of Anatomy	Member
		Mr. Anand Patil Asst. Manager (IT)	Member
3.	III	Dr. Sumanagala Patil Prof. & HOD, Dept. of Physiology	Chairperson
		Dr. M. M. Patil Professor, Dept. of Pediatrics	Member
		Dr. Chandrika Doddihal Asst. Professor, Dept. of Community Medicine	Member
		Dr. Jyoti Khodnapur Assoc. Professor, Dept. of Physiology	Member
		Dr. G. A. Hadimani Asst. Professor, Dept. of Anatomy	Member

...2

Smt. Bangaramma Sajjan Campus, B. M. Patil Road (Sholapur Road), Vijayapura - 586103, Karnataka, India.

BLDE (DU) : Phone: +918352-262770, Fax: +918352-263303, Website: www.bldedu.ac.in, E-mail: office@bldedu.ac.in

College : Phone: +918352-262770, Fax: +918352-263019, E-mail: bmpmc.principal@bldedu.ac.in



BLDE

(DEEMED TO BE UNIVERSITY)

Declared as Deemed to be University u/s 3 of UGC Act, 1956

The Constituent College

SHRI B. M. PATIL MEDICAL COLLEGE, HOSPITAL AND RESEARCH CENTRE

-2-

4.	IV	Dr. S. N. Bentoor Professor, Dept. of Medicine	Chairperson
		Dr. Rekha Udgiri Professor, Dept. of Community Medicine	Member
		Dr. Ishwar Bagoji Asst. Professor, Dept. of Anatomy	Member
		Mr. Ekanath Jadhav Asst. Hospital Administrator	Member
		Mr. Shivakumar Achary Asst. Librarian, Central Library	Member
5.	V	Dr. P. R. Shahapur Professor, Dept. of Microbiology	Chairperson
		Dr. Anand Ambali Dean, Student Affairs & Professor, Dept. of Medicine	Member
		Dr. Udaykumar Nucchi Professor, Dept. of Forensic Medicine and Toxicology	Member
		Dr. Lata Mullur Professor, Dept. of Physiology	Member
		Dr. Girish Kullolli Assoc. Professor, Dept. of Surgery	Member
6.	VI	Dr. Anant Khot Assoc. Professor, Dept. of Pharmacology	Chairperson
		Dr. Indira Hundekari Assoc. Professor, Dept. of Biochemistry	Member
		Mr. Satish B. Patil Deputy Registrar, BLDE (Deemed to be University)	Member
		Dr. Sneha Jawalakar Asst. Professor, Dept. of Pathology	Member
7.	VII	Dr. H. T. Lathadevi Prof. & HOD, Dept. of ENT	Chairperson
		Dr. Dayanand B. B. Professor, Dept. of Orthopedics	Member
		Dr. Shrilaxmi Bagali Assoc. Professor, Dept. of Physiology	Member

..3

Smt. Bangaramma Sajjan Campus, B. M. Patil Road (Sholapur Road), Vijayapura - 586103, Karnataka, India.

BLDE (DU) : Phone: +918352-262770, Fax: +918352-263303, Website: www.bldedu.ac.in, E-mail: office@bldedu.ac.in
College : Phone: +918352-262770, Fax: +918352-263019, E-mail: bmpmc.principal@bldedu.ac.in



BLDE

(DEEMED TO BE UNIVERSITY)

Declared as Deemed to be University u/s 3 of UGC Act, 1956

The Constituent College

SHRI B. M. PATIL MEDICAL COLLEGE, HOSPITAL AND RESEARCH CENTRE

-3-

		Dr. Ajit Janagond Asst. Professor, Dept. of Dermatology	Member
		Dr. Girish Khodnapur Asst. Professor, Dept. of Orthopedics	Member



REGISTRAR
REGISTRAR

BLDE (Deemed to be University)
Vijayapura-586103. Karnataka.

Copy to:

- The Dean, Faculty of Medicine and Principal
- The Vice Principal
- The Vice Principal (Academics)
- The Medical Superintendent
- The Co-ordinator, IQAC
- All Chairpersons and Members of Criteria Committee
- The Prof. & HOD, Pre, Para and Clinical Department
- PS to the Hon'ble Vice-Chancellor

Smt. Bangaramma Sajjan Campus, B. M. Patil Road (Sholapur Road), Vijayapura - 586103, Karnataka, India.

BLDE (DU) : Phone: +918352-262770, Fax: +918352-263303 , Website: www.bldedu.ac.in, E-mail: office@bldedu.ac.in
College : Phone: +918352-262770, Fax: +918352-263019, E-mail: bmPMC.principal@bldedu.ac.in



BLDE (DEEMED TO BE UNIVERSITY)

Declared as Deemed to be University u/s 3 of UGC Act, 1956

The Constituent College

SHRI B. M. PATIL MEDICAL COLLEGE, HOSPITAL & RESEARCH CENTRE, VIJAYAPURA

Functions of IQAC:

- ✦ Development and application of quality benchmarks/parameters for various academic and administrative activities of the institution
- ✦ Facilitating the creation of a learner-centric environment conducive to quality education and faculty maturation to adopt the required knowledge and technology for participatory teaching and learning process
- ✦ Arrangement for feedback response from students, parents and other stakeholders on quality-related institutional processes
- ✦ Dissemination of information on various quality parameters of higher education
- ✦ Organization of inter and intra institutional workshops, seminars on quality related themes and promotion of quality circles
- ✦ Documentation of the various programmes/activities leading to quality improvement
- ✦ Acting as a nodal agency of the Institution for coordinating quality-related activities, including adoption and dissemination of best practices
- ✦ Development and maintenance of institutional database through MIS for the purpose of maintaining/enhancing the institutional quality
- ✦ Development of Quality Culture in the institution
- ✦ Preparation of the Annual Quality Assurance Report (AQAR) as per guidelines and parameters of NAAC, to be submitted to NAAC

Mechanism:

The IQAC is a voluntary & facilitative unit of the organization. The key pillars in supporting IQAC work are criteria committee members and departmental coordinators for the NAAC related activity. Along with this, IQAC coordinator attends and request the concerned HoDs to furnish the data in a weekly HoD meetings held at Shri. B.M Patil Medical College & RC.

REGISTRAR
BLDE (Deemed to be University)
Vijayapura-586103, Karnataka

Smt. Bangaramma Sajjan Campus, B. M. Patil Road (Sholapur Road), Vijayapura - 586103, Karnataka, India.

BLDE (DU): Phone: +918352-262770, Fax: +918352-263303, Website: www.bldedu.ac.in, E-mail: office@bldedu.ac.in
College: Phone: +918352-262770, Fax: +918352-263019, E-mail: bmPMC.principal@bldedu.ac.in



BLDE (DEEMED TO BE UNIVERSITY)

Declared as Deemed to be University u/s 3 of UGC Act, 1956

The Constituent College

SHRI B. M. PATIL MEDICAL COLLEGE, HOSPITAL & RESEARCH CENTRE, VIJAYAPURA

Along with MEU, it organizes the workshops on quality related issues. The pre-post analysis of the workshop is used to enhance quality of the same

It collects the feedback of stakeholders on the curriculum annually and the ATR is circulated to the concerned department for the implementation

IQAC coordinator verifies the self-appraisal forms and puts their remark and the same is forwarded to the reviewer for necessary action.

IQAC will circulate the suggestions of the AAA for the department and ensure the compliance to the same

Strategies:

- **Ensures the timely, efficient and progressive performance of an academic, administrative and financial tasks:**

Calendar of Academic events is fixed and will be circulated well in advance to all the stakeholders and adherence to those events will be strictly complied with. Similarly, the administrative calendar of events is fixed, including the meetings of both Statutory and non-statutory Committees of the Institution. Also, the IQAC ensures to conduct at least three audits (AAA) and incorporate the suggestions given by them on a priority basis. IQAC ensures that the finance section will carry out both internal and external audits on time. This is to provide an optimal resource or financial management.

- **Ensures relevant and quality academic/ research programs to be held at the level of Institution:**

IQAC collects feedback on the curriculum and teaching-learning methods from the stakeholders. The same is being communicated to the relevant sections for the needful action. IQAC, in collaboration with Department of Medical education, conducts orientation and faculty development programs pertinent to different academic courses offered by the Institution.

REGISTRAR
BLDE (Deemed to be University)
Vijayapura-586103, Karnataka

Smt. Bangaramma Sajjan Campus, B. M. Patil Road (Sholapur Road), Vijayapura - 586103, Karnataka, India.

BLDE (DU): Phone: +918352-262770, Fax: +918352-263303, Website: www.bldedu.ac.in, E-mail: office@bldedu.ac.in

College: Phone: +918352-262770, Fax: +918352-263019, E-mail: bmprmc.principal@bldedu.ac.in



BLDE (DEEMED TO BE UNIVERSITY)

Declared as Deemed to be University u/s 3 of UGC Act, 1956

The Constituent College

SHRI B. M. PATIL MEDICAL COLLEGE, HOSPITAL & RESEARCH CENTRE, VIJAYAPURA

IQAC also evaluates the teachers with the help of the department of medical education, and it appreciates the teachers who excel in teaching and support the low performers to ensure the quality

IQAC regularly conducts workshops on research grant writing and Intellectual Property Rights (IPRs). The pre and post-test analysis score are used to enhance the quality of programs. BLDE (D.U.) supports quality research by providing the seed money and requisite training for the Faculty, Postgraduates in medicine and PhD scholars.

- **It helps in the optimization and integration of modern methods of teaching and learning:**

University administrators, I.T. team and IQAC members have visited different academic institutions in Karnataka and Maharashtra. After conducting multiple meetings with various stakeholders, the current modern ICT facility is set in place. The faculty were trained to use different modern ICT tools, and the utility of the same is being evaluated. A state-of-the-art clinical skill laboratory has been established, and regular workshops for the staff, Postgraduates and Interns are being held.

A virtual dissection table with a 3D representation of the structure, function of the various human organs/organ systems has been procured for the better student learning

- **It helps to ensure the credibility of an assessment and evaluation process:**

The examination process is framed so that it ensures the assessment of different aspects of learning. IQAC ensures the credibility of an assessment process by taking feedback from the students and external examiners. The question paper's confidentiality is being maintained by asking the students to pick one question paper among the three. All the 3 question papers are presented to him/her in a sealed envelope in the examination hall. Also, it ensures the results are unbiased by conducting double valuation (one by an Internal and one by an external examiner). If the difference between the two examiners is more than 15%, it will go to the third valuation. If the ambiguity persists, even 4th evaluation is being done.

REGISTRAR
BLDE (Deemed to be University)
Vijayapura-586103, Karnataka

Smt. Bangaramma Sajjan Campus, B. M. Patil Road (Sholapur Road), Vijayapura - 586103, Karnataka, India.

BLDE (DU): Phone: +918352-262770, Fax: +918352-263303, Website: www.bldedu.ac.in, E-mail: office@bldedu.ac.in

College: Phone: +918352-262770, Fax: +918352-263019, E-mail: bmPMC.principal@bldedu.ac.in



BLDE (DEEMED TO BE UNIVERSITY)

Declared as Deemed to be University u/s 3 of UGC Act, 1956

The Constituent College

SHRI B. M. PATIL MEDICAL COLLEGE, HOSPITAL & RESEARCH CENTRE, VIJAYAPURA

- **Equitable access to and affordability of academic programs for various sections of society:**

IQAC suggested the waiver of fee to the meritorious students of the Vijayapura District, who gets a rank of <2000 in the Karnataka CET and scores better in BLDE University U.G. entrance examination. After the approval of BoM, it was effectively practiced till 2016. After the introduction of NEET, IQAC facilitates the poor students to join the Institution and counsel them regarding the availability of scholarships and educational loans.

- **Ensuring the adequacy, maintenance and proper allocation of support structure and services:**

IQAC, in consultation with the planning and monitoring board, makes the strategies and ensures it will be deployed and monitored effectively. Regularly, the Institution provides the annual maintenance charges to the concerned service providers, so that the assets/instruments within the organization are available to use at a given point.

- **Sharing of research findings and networking with other institutions in India and abroad.**

IQAC has facilitated the examination section to have MoU with NSDL. Also, have MoU with National and International Institution for collaborative research. IQAC was instrumental in bringing the social networking platform with the help of the I.T. team. Our work will be visible to different layers of the society &/or to other educational institutions.

REGISTRAR
BLDE (Deemed to be University)
Vijayapura-586103, Karnataka

Smt. Bangaramma Sajjan Campus, B. M. Patil Road (Sholapur Road), Vijayapura - 586103, Karnataka, India.

BLDE (DU): Phone: +918352-262770, Fax: +918352-263303, Website: www.bldedu.ac.in, E-mail: office@bldedu.ac.in

College: Phone: +918352-262770, Fax: +918352-263019, E-mail: bmPMC.principal@bldedu.ac.in